

# Hampshire Water Transfer and Water Recycling Project

## Environmental Statement – Figure 4.5 Above Ground Plant sites at Stage 4 and presented at the Summer 2024 Consultation

**VOLUME NUMBER: 6**

**PLANNING INSPECTORATE SCHEME NUMBER: WA010002**

**APPLICATION DOCUMENT REFERENCE: 6.3**

**APFP REGULATION: 5(2)(a)**

May 2026

Version 0



from  
**Southern  
Water.** 

The Southern Water logo consists of three stylized, wavy blue lines of varying lengths, positioned to the right of the text 'Southern Water'.



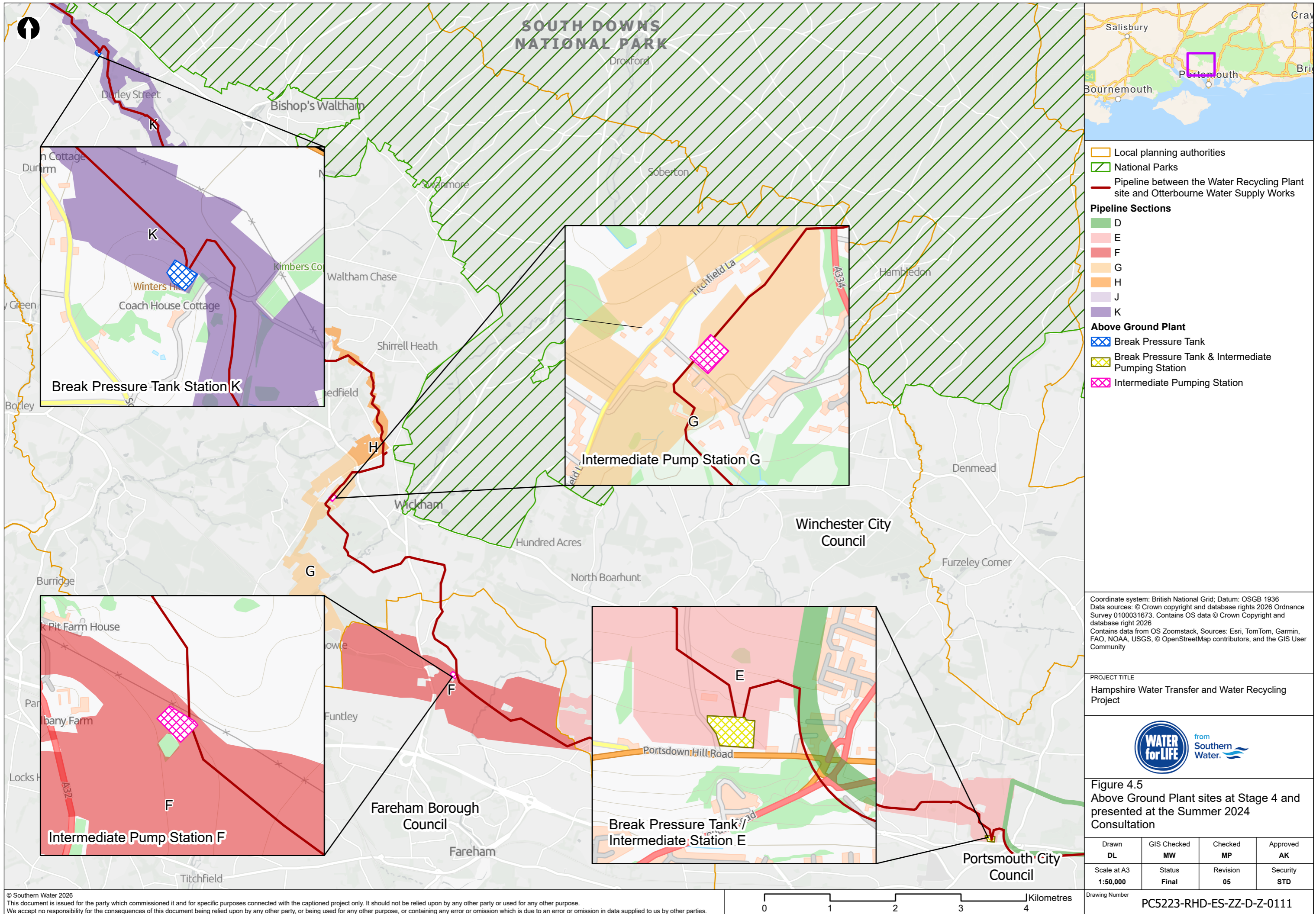

- Local planning authorities
  - National Parks
  - Pipeline between the Water Recycling Plant site and Otterbourne Water Supply Works
- Pipeline Sections**
- D
  - E
  - F
  - G
  - H
  - J
  - K
- Above Ground Plant**
- Break Pressure Tank
  - Break Pressure Tank & Intermediate Pumping Station
  - Intermediate Pumping Station

Coordinate system: British National Grid; Datum: OSGB 1936  
 Data sources: © Crown copyright and database rights 2026 Ordnance Survey 0100031673. Contains OS data © Crown Copyright and database right 2026  
 Contains data from OS Zoomstack, Sources: Esri, TomTom, Garmin, FAO, NOAA, USGS, © OpenStreetMap contributors, and the GIS User Community

PROJECT TITLE  
 Hampshire Water Transfer and Water Recycling Project



Figure 4.5  
 Above Ground Plant sites at Stage 4 and presented at the Summer 2024 Consultation

Drawn DL	GIS Checked MW	Checked MP	Approved AK
Scale at A3 1:50,000	Status Final	Revision 05	Security STD

Drawing Number  
 PC5223-RHD-ES-ZZ-D-Z-0111

© Southern Water 2026  
 This document is issued for the party which commissioned it and for specific purposes connected with the captioned project only. It should not be relied upon by any other party or used for any other purpose.  
 We accept no responsibility for the consequences of this document being relied upon by any other party, or being used for any other purpose, or containing any error or omission which is due to an error or omission in data supplied to us by other parties.

